

# Leicester Square London WC2

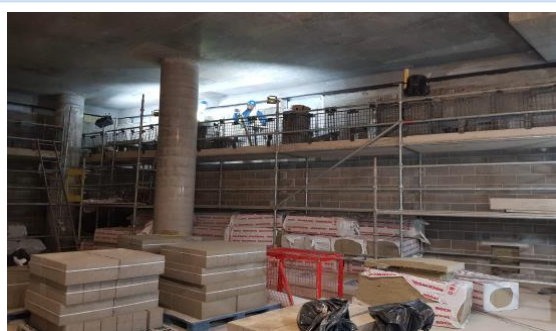

Client	Edwardian Hotels
MC	Blue Sky Building
Architect	Woods Bagot
Engineer	Arup
Value	£2.5 Million
Date	January 2018
Package	Block work / Screeding Waterproofing

This £300 Million hotel project has 350 rooms 8 floors above ground and 6 below making it one of the deepest basements in the world ( 33 metres below ground )

McGee's have formed a concrete box, and Macai will building up the blockwork walls and egg crate waterproofing system . McGee's have done wonderful work to form the concrete box.